

# CARNBUCK WIND FARM

## FIGURE 1.3

### INFRASTRUCTURE LAYOUT

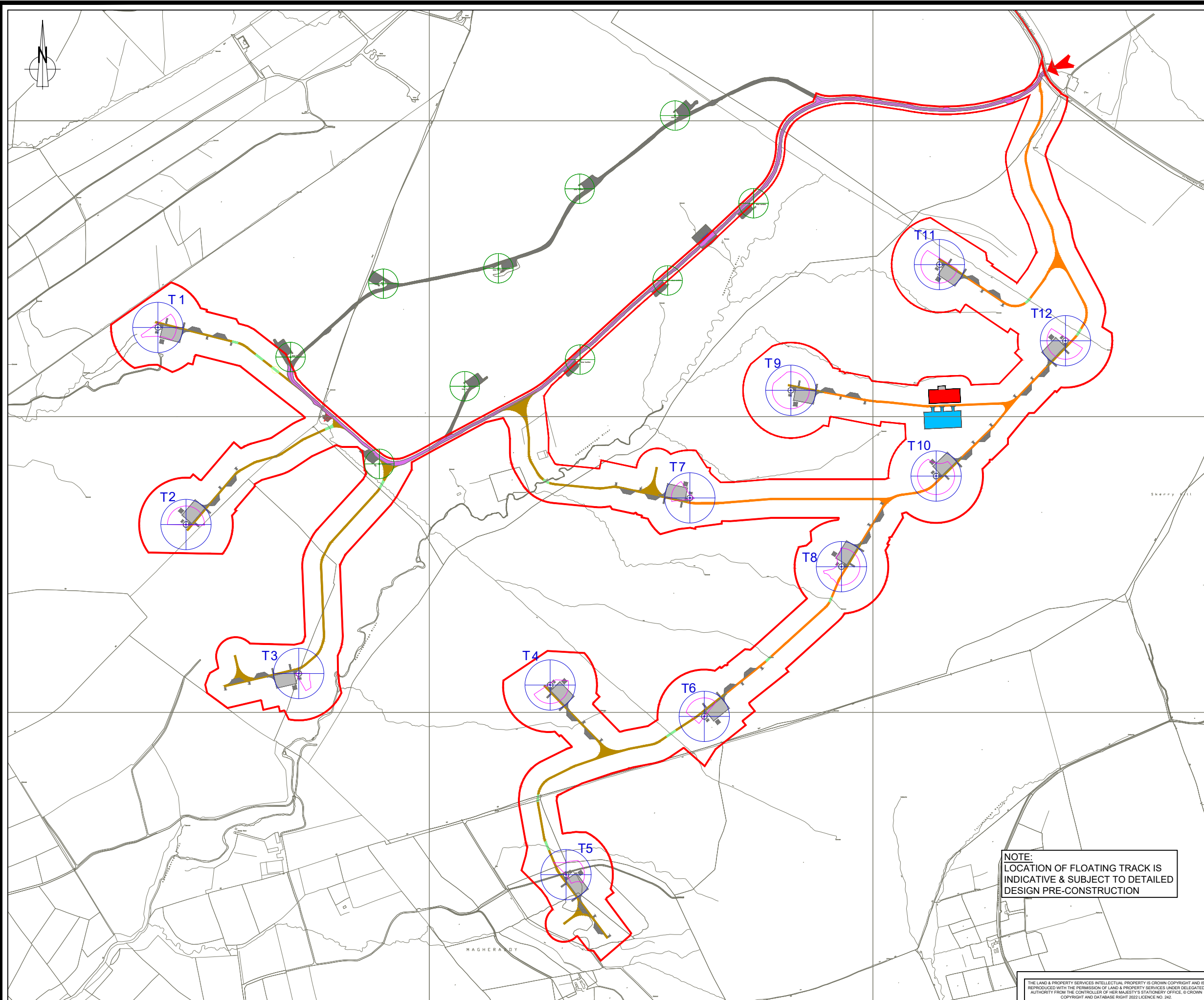

**KEY - INFRASTRUCTURE LAYOUT**

- PLANNING APPLICATION BOUNDARY
- ⊕ WIND TURBINE LOCATION
- TURBINE MICROSITING
- NEW SITE TRACKS
- INDICATIVE FLOATED TRACKS
- EXISTING GRUIG WIND FARM SITE TRACKS - TO BE UPGRADED
- WATERCOURSE CROSSING
- CRANE HARDSTANDING AREA
  - PERMANENT
  - TEMPORARY
- TEMPORARY CONSTRUCTION COMPOUND AND BATTERY STORAGE
- CONTROL BUILDING & SUBSTATION COMPOUND WITH PERMANENT HARDSTANDING AREA
- ↔ SITE ENTRANCE LOCATION (SAME AS EXISTING GRUIG WIND FARM SITE ENTRANCE)

**GRUIG WIND FARM - EXISTING SITE INFRASTRUCTURE**

- ⊕ TURBINE LAYOUT
- SITE TRACKS & HARDSTANDING
- EXISTING SITE TRACKS - TO BE UPGRADED
- △ EXISTING MAST
- EXISTING SUBSTATION

**NOTE:**  
LOCATION OF FLOATING TRACK IS INDICATIVE & SUBJECT TO DETAILED DESIGN PRE-CONSTRUCTION

LAYOUT DWG	N/A	T-LAYOUT NO.	N/A
------------	-----	--------------	-----

DRAWING NUMBER	03090-RES-LAY-DR-PE-001	REV	5
----------------	-------------------------	-----	---

SCALE - 1:10,000 @ A3

**ENVIRONMENTAL STATEMENT 2022**

THIS DRAWING IS THE PROPERTY OF RENEWABLE ENERGY SYSTEMS LTD. AND NO REPRODUCTION MAY BE MADE IN WHOLE OR IN PART WITHOUT PERMISSION

THE LAND & PROPERTY SERVICES INTELLECTUAL PROPERTY IS CROWN COPYRIGHT AND IS REPRODUCED WITH THE PERMISSION OF LAND & PROPERTY SERVICES UNDER DELEGATED AUTHORITY FROM THE CONTROLLER OF HER MAJESTY'S STATIONERY OFFICE. © CROWN COPYRIGHT AND DATABASE RIGHT 2022 LICENCE NO. 242.